

IMPROVEMENT SKETCH

THIS REPORT IS NOT FOR USE BY A PROPERTY OWNER FOR ANY PURPOSE. THIS IS NOT A BOUNDARY SURVEY AND MAY NOT BE SUFFICIENT FOR THE REMOVAL OF THE SURVEY EXCEPTION FROM AN OWNER'S TITLE POLICY. IT MAY OR MAY NOT REVEAL ENCROACHMENTS, OVERLAPS, CONFLICTS IN BOUNDARY LINES, SHORTAGES IN AREA, OR OTHER MATTERS WHICH WOULD BE DISCLOSED BY AN ACCURATE BOUNDARY SURVEY.

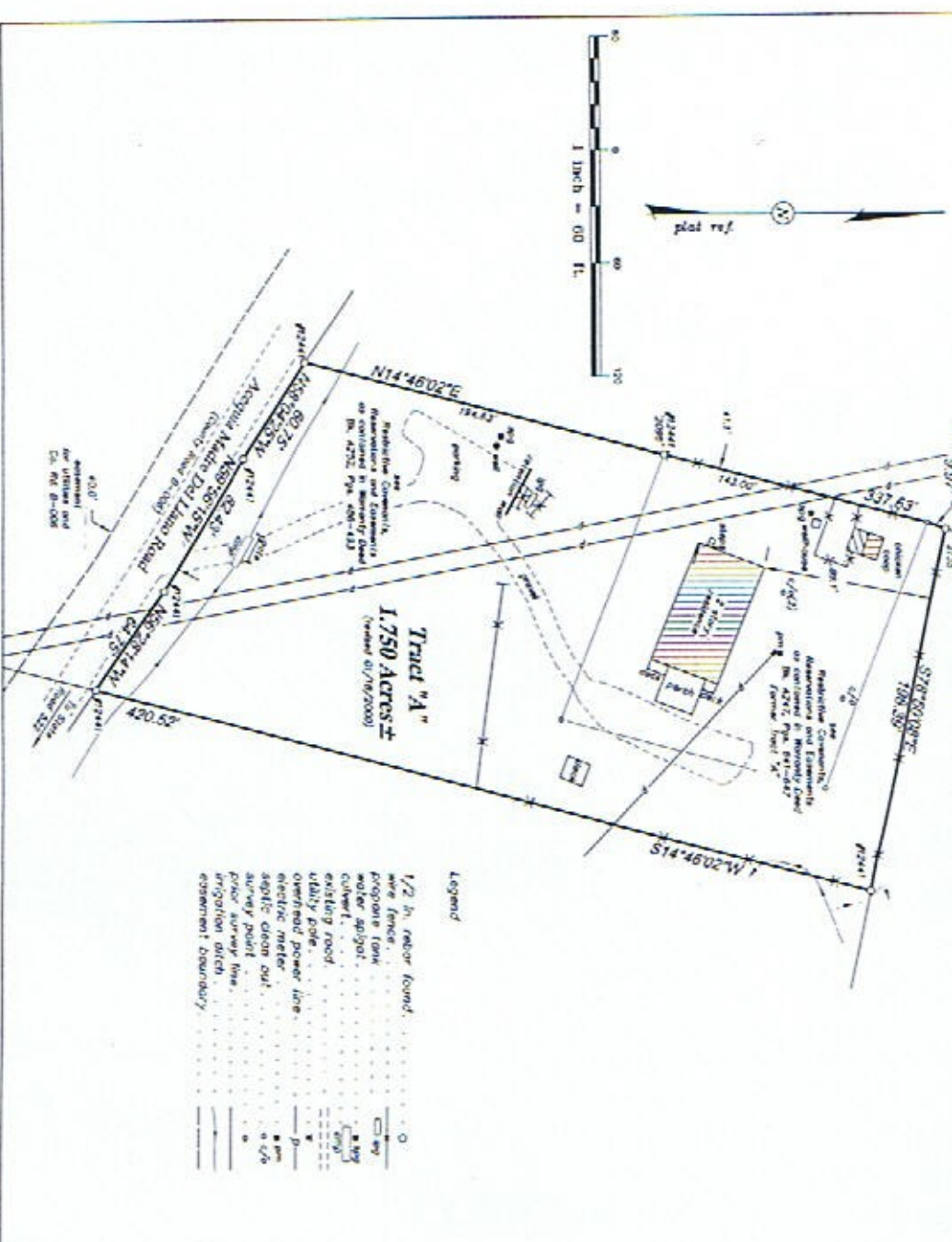

- Legend
- 1/2 in. meter found.
  - wire fence
  - proposed tank
  - water spigot
  - culvert
  - existing road
  - utility pole
  - overhead power line
  - electric meter
  - apple clean out
  - pole survey line
  - irrigation ditch
  - esement boundary



Map prepared by  
**Rio Grande Surveying Service**  
 Box 6351, Toos, New Mexico  
 (505) 759-2901

Improvement Location Report

This is to certify to:  
 The Co: **Londamento Toos The Undertaker**, **Loyers The Insurance Corporation**  
 Lender: ---  
 that on 12/03/08, I made an inspection of the premises attached at: **County Road 2-0-06, near Arroyo Herro, Toos County, New Mexico**, pt. tract 26, Map 43, Survey 4, briefly described as:

**PLAT REFERENCE:** Courses are from the following: Survey plat entitled, "Weller and Larry Kline," RGS survey no. S1429, by Scott E. Crow, NML5# 12441, dated 02/08/29, and lot amended 05/29/03. Error of closure is one foot of error for every 208,198 ft. along the perimeter of the legal description provided.

Comments shown herein are as stated in the Commitment No. 6011004395. Effective 11/26/08 and received by Rio Grande Surveying Service on 12/02/08. See the sketch portion of this report for location of rights-of-way, existing roads or trails, water courses, ponds or lakes, centerlines, visible utilities and accessories; joint driveways, walkways, walls, steps, garages, or roofs; adjacent encroachments of buildings, signs, fences, or other things; physical evidence of boundary lines; location of existing buildings; and approximate distance to lot lines.

**NOTE:**  
 Improvement location is based on previous property surveys. No monuments were set. This tract is subject to all easements, restrictions and reservations of record which pertain. This report is not to be relied upon for the establishment of fences, caddisgs, or other future improvements. The improvement sketch information shown is based on boundary information taken from a previous survey and may not reflect that which may be delineated by a secondary survey. The accuracy of the depicted survey monuments has not been verified.

Scott D. Crow  
 Surveyor, NMLS 12441

**Pohls & Huff to Teufel**

Notary: **Carol Arroyo Herro**, Toos County, New Mexico  
 Date: 12/03/08, File No. D-428-401