

### Building Sketch

Borrower/Client			
Property Address 1234 La Luna			
City	County	State	Zip Code
Lender			

Note: This sketch is not intended as an architectural drawing. Interior walls are not necessarily to scale. It is provided to assist the reader in visualizing the property.

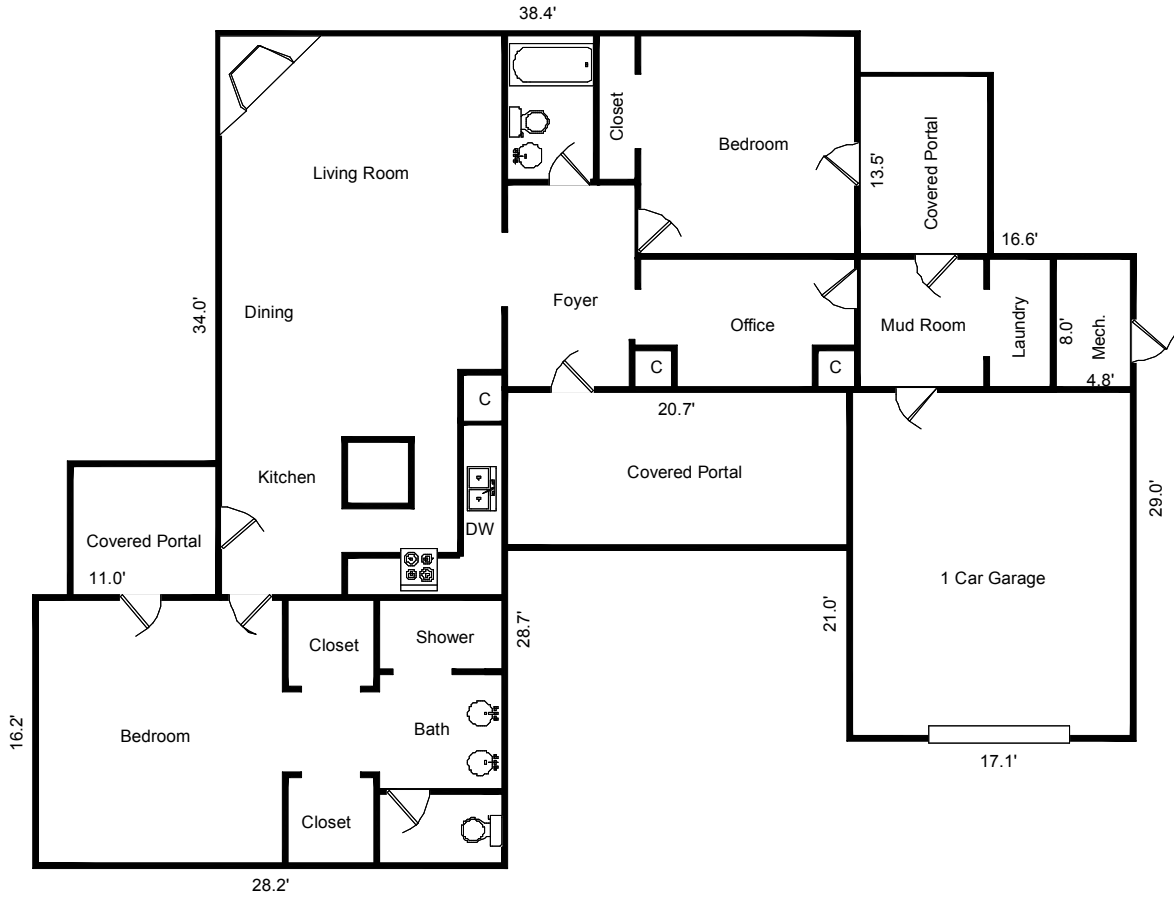

Sketch by Apex IV™

Comments:

AREA CALCULATIONS SUMMARY			
Code	Description	Net Size	Net Totals
GLA1	First Floor	1591.8	1591.8
GAR	Garage	397.5	397.5
Net LIVABLE Area		(Rounded)	1592

LIVING AREA BREAKDOWN			
Breakdown			Subtotals
<b>First Floor</b>			
16.2	x	28.2	456.8
17.2	x	34.0	584.8
8.0	x	33.0	264.0
13.5	x	21.2	286.2
4 Items			(Rounded)
			1592