

Building Sketch

Borrower/Client			
Property Address 25 Camino Ovejero			
City	County Taos	State	Zip Code
Lender			

Note: This sketch is not intended as an architectural drawing. Interior walls are not necessarily to scale. It is provided to assist the reader in visualizing the property.

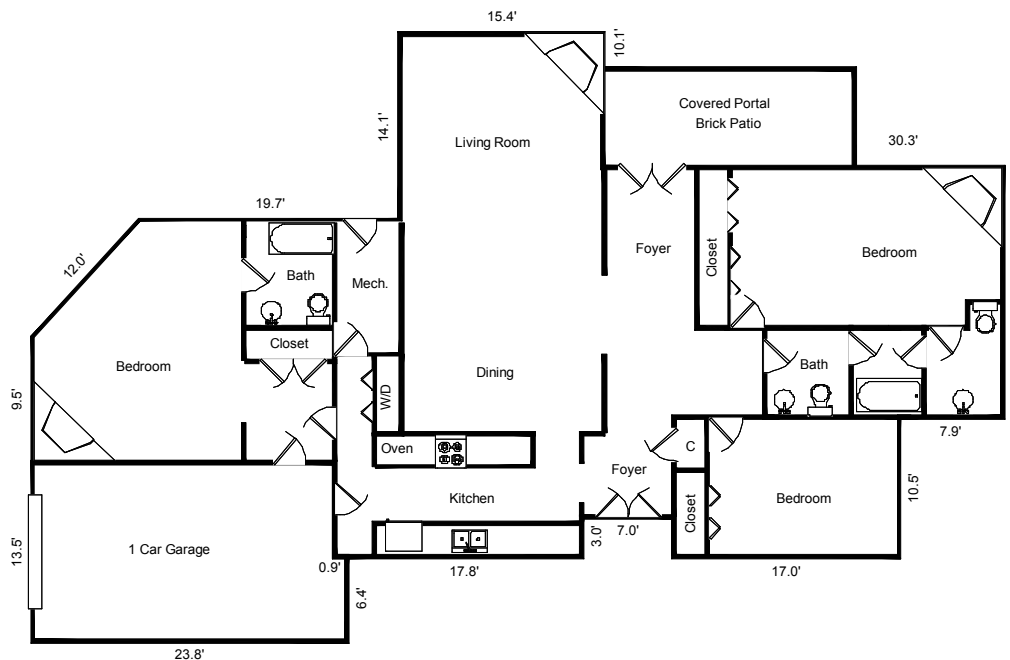

Sketch by Apex IV™

Comments:

AREA CALCULATIONS SUMMARY			
Code	Description	Net Size	Net Totals
GLA1	First Floor	1910.0	1910.0
GAR	Garage	314.9	314.9
Net LIVABLE Area		(Rounded)	1910

LIVING AREA BREAKDOWN			
	Breakdown		Subtotals
First Floor			
0.5 x	8.1 x	8.9	36.0
	15.4 x	23.0	354.2
	8.9 x	19.7	175.3
	12.9 x	30.3	390.9
	6.1 x	73.5	448.4
	3.4 x	65.6	223.0
	4.1 x	42.7	175.1
	3.0 x	17.0	51.0
	3.0 x	18.7	56.1
9 Items	(Rounded)		1910