

Building Sketch

Borrower/Client	Palmer		
Property Address	211 Gallina Canyon Road		
City	Valdez	County Taos	State NM Zip Code 87580
Lender	Margaret L. Palmer		

Note: This sketch is not intended as an architectural drawing. Interior walls are not necessarily to scale. It is provided to assist the reader in visualizing the property.

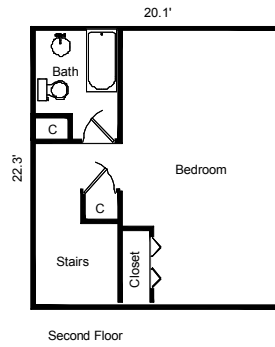
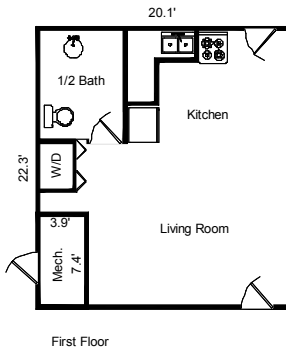

Sketch by Apex N™

Comments:

AREA CALCULATIONS SUMMARY			
Code	Description	Net Size	Net Totals
GLA1	First Floor	448.2	
	First Floor	-28.9	419.4
GLA2	Second Floor	448.2	448.2
Net LIVABLE Area		(Rounded)	868

LIVING AREA BREAKDOWN			
		Breakdown	Subtotals
First Floor			
	20.1	x 22.3	448.2
	3.9	x 7.4	-28.9
Second Floor			
	20.1	x 22.3	448.2
3 Items		(Rounded)	868