

SURVEYOR'S NOTES

- 1) There may be recorded specifying easements, r that are unknown or h as of the date of this
- 2) This Plat is based on and at the time of ou

PLAT REFERENCES

No.	Title or Client
P1	Charles Mott
P2	Tom Mott
P3	Sally J. Korraker
P4	El Salto Holding Co
P5	Martinez & Garcia

DEED REFERENCES

No.	Type	Grantor
D1	Warranty	Dwan a
D2	Warranty	Fritz an
D3	Warranty	Donald
D4	Quitclaim	Harvey, C



STATE OF NEW MEXICO
COUNTY OF TAOS

This instrument was acknowledged
before me this ___ day of ___
by, James D. Crowl, NMLS no. 5213.

_____, Notary Public
My commission expires ___/___/___

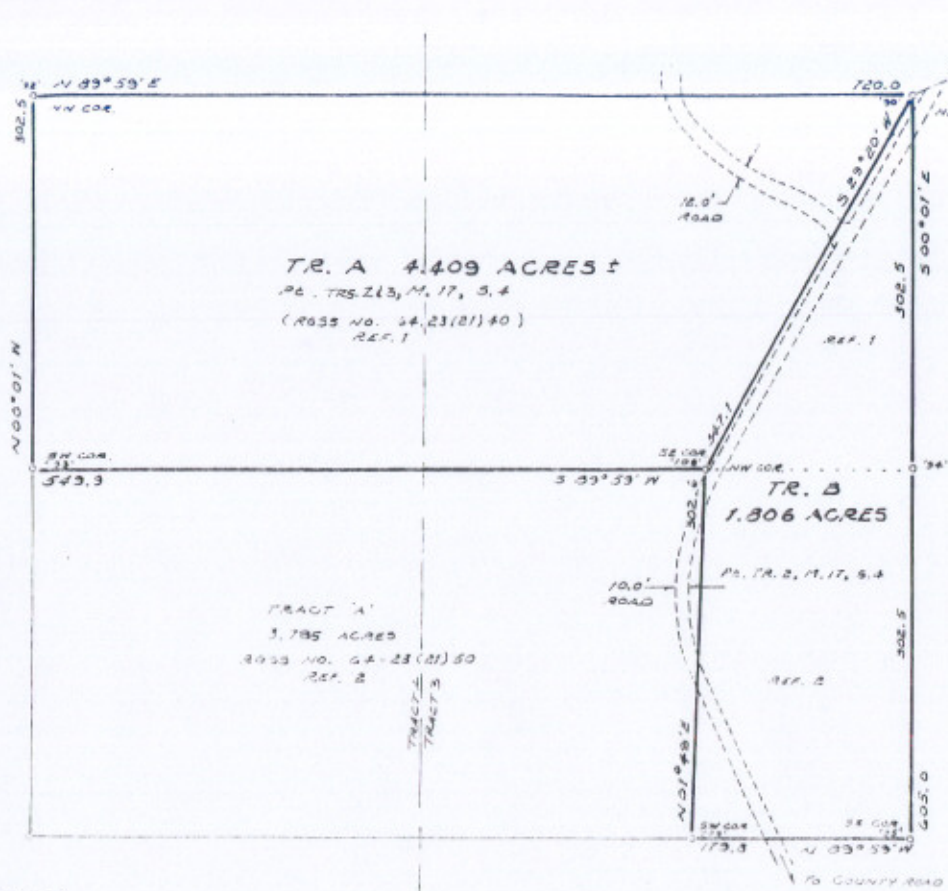

BEARING BASE

Bearings of this survey are based on the published USBLM bearing between A.P. 3 and A.P. 4 of Exchange Survey 526, as set by Everett H. Kimmel, Cadastral Engineer, during May and June, 1952.

REFERENCES

1. Survey plat entitled "James Root", RGSS survey no. 64.23.21.40, by James D. Crowl, NMLS no. 5213, dated October, 1976.
2. Survey plat entitled "James Root", RGSS survey no. 64.23.21.50, James D. Crowl, NMLS no. 5213, dated October, 1976.

LEGEND

- 1/2 in. rebar w/aluminum cap stamped, 1952 USBLM brass cap monument found..... ⊙
- TCRS tract line..... - - - - -

STATE OF NEW MEXICO
COUNTY OF TAOS

This instrument was acknowledged before me this ___ day of January, 1985, by James D. Crowl, NMLS no. 5213.

Mary J. Burke
Mary J. Burke, Notary Public
My commission expires 1/4/88.

Amended 03/05/93, to correct TCRS tract numbers. *JK*

CERTIFICATE

I hereby certify to Charles Mottl that this plat and the improvements shown hereon is a representation of a survey made by me or under my supervision in the field on January 11, 1985 and conforms to the minimum requirements for the Standards for Land Surveys in New Mexico as adopted by the New Mexico State Board of Registration for Professional Engineers and Land Surveyors.

James D. Crowl
James D. Crowl, Land Surveyor, NMLS no. 5213.

	Rio Grande Surveying Service Box 6351	Survey Plat for CHARLES MOTTL