

SURVEYORS NOTES

1. This survey is a compilation of information provided or found in a public record. There may be other documents specifying easements, restrictions, covenants or codes that were not provided or are not known at the time of the preparation of this plat.
2. Information shown in parentheses is record information from references as shown.
3. Due to lack of accurate description, Taos County Reassessment Tract Information shown is approximate.
4. Perimeter of this survey is based entirely on Lot 14-D, as shown on reference P1.
5. The filing information for P1 is the record filing information from the County Clerk Records. The plat was missing from the Cabinet and Folder referenced hereon at the time of our research.

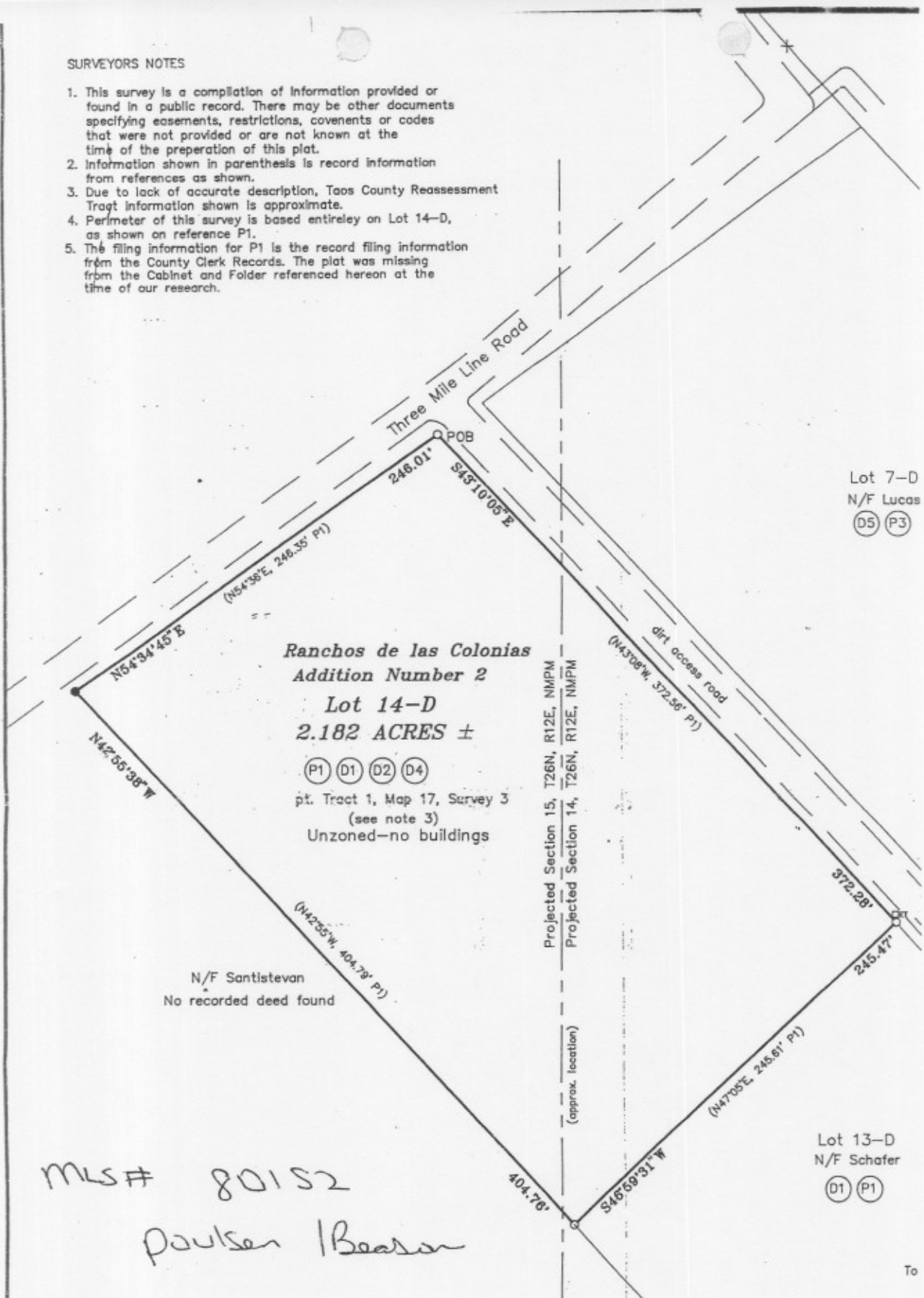

**Ranchos de las Colonias
Addition Number 2**

**Lot 14-D
2.182 ACRES ±**

(P1) (D1) (D2) (D4)

pt. Tract 1, Map 17, Survey 3
(see note 3)
Unzoned—no buildings

N/F Santistevan
No recorded deed found

MLS# 80152
Paulsen / Beason

Lot 7-D
N/F Lucas
(D5) (P3)

Lot 13-D
N/F Schafer
(D1) (P1)

DEED REFERENCES

No.	Type	Names	filed in the Taos County Clerks Office in	Book	Page(s)	Date
D1	Warranty	F. Martin to W.D. Schafer		A-58	114-115	dated 02/18/59
D2	Declaration of Restrictions	W.D. & D.E. Schafer to whom it may concern		Special File #26419		dated 08/28/59
D3	Description for Tract "B"	Provided by the Taos Pueblo Warshief's Office				dated ---
D4	Declaration of Restrictions	W.D. Schafer to whom it may concern		M-168	361-362	dated 06/21/94
D5	Warranty	W.D. Schafer to S.M. Lucas		A-220	412-413	dated 07/21/94

To

Thi
the
"Mi
Sur
in
clo
of

PLAT REFERENCES

No.	Title	Surveyor	NMPLS #	Job #	Date	Amended Date	Filed In Cabinet	Folder
P1	Ranchos de las Colonias Add. No. Two, Section 15, T26N, R12E, N12PM							